



McCreary School
 Semester 1 – 2024/2025
 Mrs. Lockhart

**Grade 12
 Applied
 Math**

COURSE DETAILS

Course Code: 3903
 Course Name: Applied Math 40S
 Credit Value: 1.0
 Prerequisite: Applied Math 30S

Welcome to

APPLIED

CONTACT INFORMATION

Room 14 McCreary School
 MS Teams: Grade 12 Applied
 Email: jlockhart@trsd.ca
 School phone: 835-2083

COURSE TECHNOLOGY

Office 365
 MS Teams: Grade 12 Applied
 Desmos
 Ti-83 Graphing Calculator

COURSE TEXTBOOK

Foundations of Mathematics 12.
 Nelson. 2011

SUPPLIES

- 2” – 3 ring binder
- Loose leaf
- Graph paper
- Scientific calculator
- Ruler
- Pens
- Pencils
- Erasers
- Highlighters

Timeline	Unit & Topic	
September	1. Financial Math: Investments	
	Compound Interest	
	Investment Portfolios	
	Ratios and Rates	
October	2. Financial Math: Borrowing	
	Rent, Lease, Buy	
	3. Set Theory and Logic	
	Set theory	
	Conditional statements	
November	4. Counting Methods	
	Counting principles	
	Permutations	
	Combinations	
	5. Probability	
	Validity of probability statements	
December	Mutually exclusive & inclusive events	
	Independent and dependent events	
	6. Polynomial Functions	
December	Polynomial functions	
	7. Exponential and Logarithmic Functions	
January	Exponential and logarithmic functions	
	Christmas Break	
	8. Sinusoidal Functions	
January	Sinusoidal functions	
	Exam Review	
	Final Exam	

UNIFYING CONCEPTS & GENERAL OUTCOMES

Grade 12 Applied Mathematics is intended for students considering post-secondary studies who do not require a study of theoretical calculus. It is context-driven and promotes the learning of numerical and geometrical problem-solving techniques as they relate to the world around us.

Primary goals of Applied Mathematics are to have students develop critical-thinking skills through problem solving and model real-world situations mathematically to make predictions.

RULES & EXPECTATIONS

➤ Daily Classroom Expectations

Show up to class on time, with all your supplies, and use class time effectively. Take responsibility for your learning by completing all assigned work and being proactive rather than reactive.

➤ Technology in the Classroom

Students are encouraged to bring their school provided laptop with them to school every day. Cell phones will not be permitted during class time. Improper use of technology may result in a loss of certain privileges.

➤ Student Lates & Absences

Students who are late for class are asked to come in quietly without causing a disruption. Students who make a habit out of being late may not be allowed into the room if class has already begun.

If you are absent, YOU are responsible for finding out what you missed and making up all missed work. If you have an excused absence for the day of a test, please make arrangements to write it the day you return to school. If you skip a test or quiz you will receive a zero.

➤ Academic Dishonesty

Academic dishonesty including (but not limited to) inappropriate collaboration, cheating, or plagiarism is a severe offence and will be dealt with according to the policy outlined in the school handbook.

➤ Extra help

Arrangements can be made for in person extra help before or after school or during lunch hour. Students can also ask for clarification or feedback via email, MS Teams chat or discussion post, or schedule a Teams meeting.

NEED HELP?



ASSESSMENT

➤ Homework

You won't have homework every night, but when it is assigned it is expected to be completed on time. Being a split class means we need to maximize our time together. In order to get the greatest benefit from scheduled direct instruction, students need to be prepared, which means having assigned work completed.

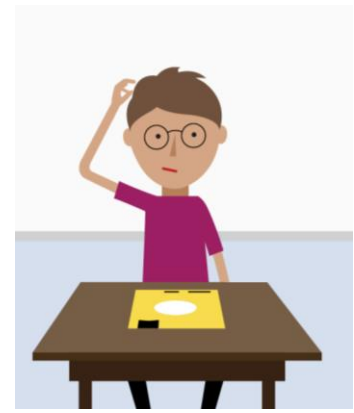

➤ Textbook Assignments

It is expected that all students use class time wisely and complete all assignments on time. A lot of the work students complete will not be graded, but that does not mean that it's not important. These practice opportunities are meant to help both the student and the teacher assess whether or not the student has developed an appropriate level of understanding prior to being given a summative assessment which will contribute to the final grade.

➤ Outcome Assessments

Students will be given 5 outcome assessments throughout the course. These assessments are open book and students will be given some class time to complete each, but they may also be completed at home. Each assessment is to be completed within ONE WEEK of completing the corresponding chapter test(s).

➤ Incomplete and Late Work

Work is to be completed on time and to the best of the student's ability. Late or missing assignments will be penalized as outlined in the school student handbook, "Upon teacher discretion a maximum of 5% may be deducted for every day the assignment is not turned in. If the assignment is not turned in after two weeks or at the start of a new unit, the assignment will receive a mark of zero."

➤ Chapter Tests

There will be 8 chapter tests throughout the semester. Students are allowed a personalized study sheet for each chapter test. The study sheet is to be a maximum of one side of a HALF of 8.5"x11" paper.

➤ Test Re-writes

A student may request a test re-write for one of the 8 chapter tests. In order for a student to be eligible for a re-write they are required to complete the "Request to Retest" form. If a re-write is done, the new mark replaces the old mark (for better or worse).

➤ Optional Video Tutorial

In addition to the one re-test, students have the option to improve one test score with a video tutorial project. The student will work with Mrs. Lockhart to create a video lesson that explains the rules/strategies involved in a concept as well as key examples. The original test score and the tutorial project score will be averaged to calculate the new mark.

➤ Final Exam

All students will be required to write the provincial exam on January 21, 2025. The final exam is worth 20% of the student's overall grade. More information will come from the province later.

Assessment Category	Assessment Item	Item Weight	Category Weight
Outcome Assessments	Design and Measurement <i>No corresponding chapters from the textbook</i>	20%	30%
	Financial Math - Ch 1 & 2	20%	
	Logical Reasoning - Ch 3	20%	
	Probability & Counting Methods - Ch 4 & 5	20%	
	Relations and Functions - Ch 6, 7 & 8	20%	
Chapter Tests	Ch 1: Financial Math - Investments	12.5%	50%
	Ch 2: Financial Math - Borrowing	12.5%	
	Ch 3: Set Theory and Logic	12.5%	
	Ch 4: Counting Methods	12.5%	
	Ch 5: Probability	12.5%	
	Ch 6: Polynomial Functions	12.5%	
	Ch 7: Exponential and Logarithmic Functions	12.5%	
	Ch 8: Sinusoidal Functions	12.5%	
Final Exam	Provincial Exam on January 21, 2025. The details of the exam will be posted at a later date.	100%	20%

Behaviour Assessment

- Personal Management Skills - The student self-monitors own behaviors and personal growth, organizes for learning, contributes positively to the learning process and takes responsibility for work completion.
- Active Participation in Learning - The student participates actively in learning, is curious, sets learning goals, self-assesses, provides feedback, and uses feedback for improvement.
- Social Responsibility - The student demonstrates citizenship and social skills that contribute to making the classroom, school, and larger community a positive, safe and caring environment.



A Letter to Parents

Students are encouraged to speak to me directly as soon as any questions, concerns or problems arise. Parents are also encouraged to call or email anytime you'd like to express concern or request information regarding your child's progress in the course. On that note, there may be times when I have a concern that I would like to address prior to the next report card or progress report and email is the easiest way for me to do this. If possible, please provide me with your email address below. If you do not have an email, please provide a phone number that could be used to reach you during the day. I'm looking forward to a great year.

Mrs. Lockhart

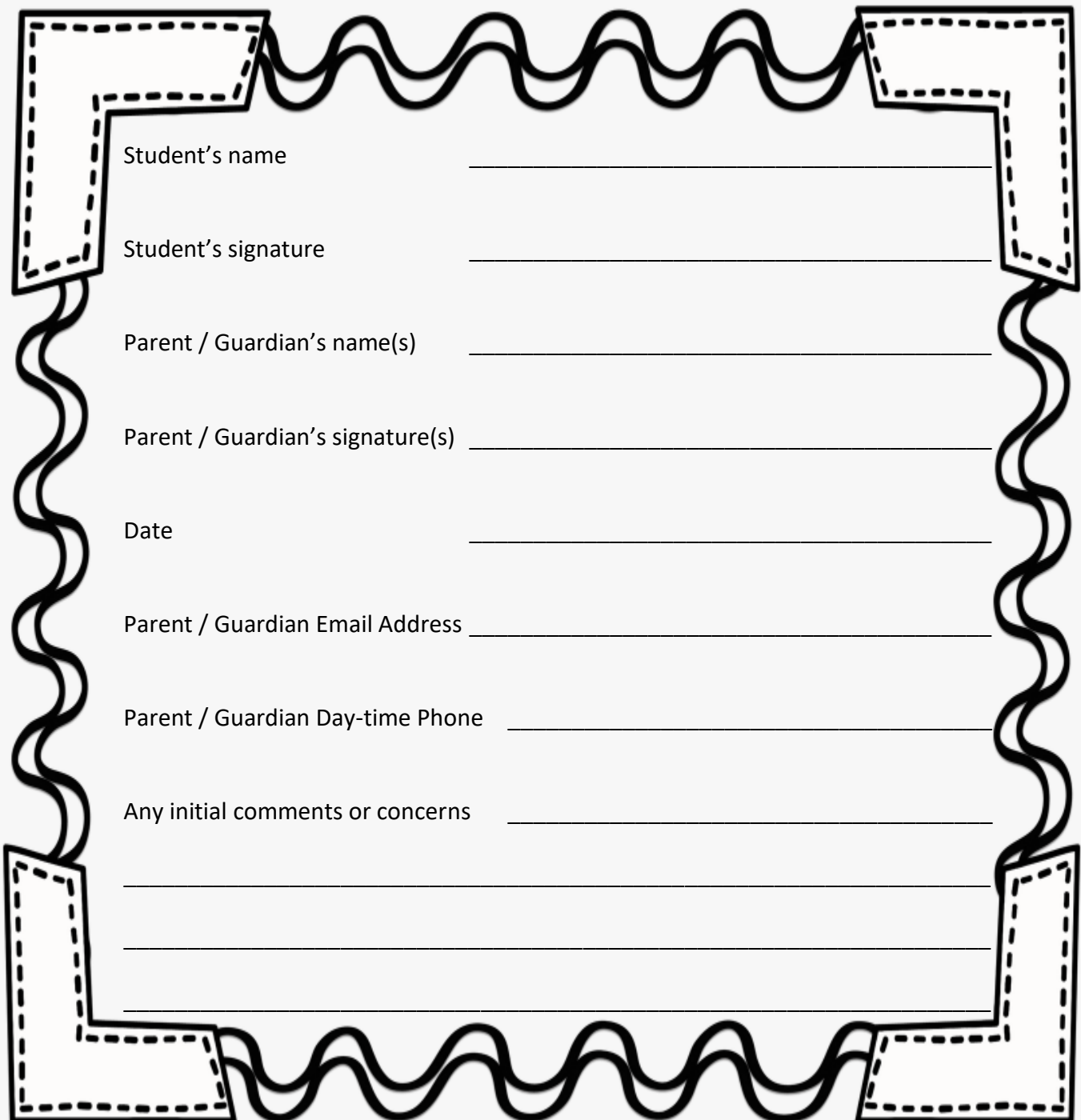

Student's name _____

Student's signature _____

Parent / Guardian's name(s) _____

Parent / Guardian's signature(s) _____

Date _____

Parent / Guardian Email Address _____

Parent / Guardian Day-time Phone _____

Any initial comments or concerns _____
